

# Oceans (Where Feet May Fail)

## Offering Outline:

Intro, Verse 1, Chorus, Verse 2, Chorus, Bridge 1, Bridge 2, Final Chorus

Words and Music by  
Matt Crocker, Joel Houston  
and Salomon Lighthelm

♩=60

### VERSE

Bm

A/C#

D



1. You call me out up - on the wa - ters, the great un -  
2. Your grace a-bounds in deep - est wa - ters, Your sov - 'reign .

3

A

G

Bm

A/C#

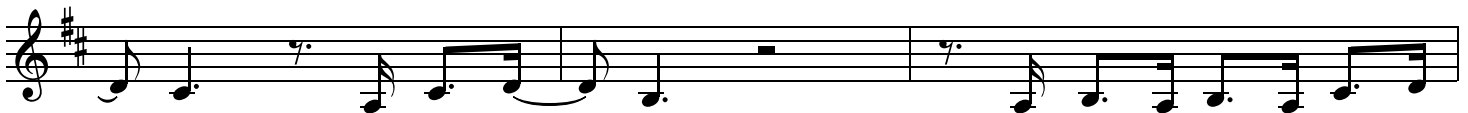

- known where feet may \_ fail. And there I find You in the  
\_ hand will be my \_ guide. Where feet may fail and fear sur -

6

D

A

G



mys - t'ry, in o - ceans \_ deep, my faith \_ will \_ stand.  
-rounds me, You've nev - er \_ failed and You won't \_ start \_ now.

### CHORUS 1

9

G

D

A

G

D



And I will call up - on \_ Your \_ name and keep my eyes a - bove \_ the .

12

A

G

D

A



\_ waves. When o - ceans \_ rise, my soul will rest in Your \_ em - brace \_ for I am

CCLI Song # 6428767

© 2012 Hillsong Music Publishing Australia

For use solely with the SongSelect®. Terms of Use. All rights reserved. www.ccli.com

CCLI License # 1118445

1. **INSTRUMENTAL 1**

15 G A Bm A/C# D D/F# A A/C#

Yours and You are \_\_\_ mine.

2. **INTERLUDE 1**

19 G<sup>6</sup> G<sup>6</sup>/A G A Bm A/C# D D/F# A

Yours and You are \_\_\_ mine. \_\_\_ Oh. \_\_\_

24 G<sup>6</sup> G<sup>6</sup>/A Bm A/C# D D/F# A G<sup>6</sup>

And You are \_\_\_ mine. \_\_\_ Oh. \_\_\_

**INSTRUMENTAL 2** **BRIDGE 1a**

29 Bm G D A Bm

Spir-it lead \_ me where \_ my trust .

34 G D A

\_ is with - out bor - ders, let me walk \_ up-on \_ the wa - ters wher - ev - er You \_ would call me.

37 Bm G

Take me deep - er than \_ my feet \_ could ev - er wan - der and my faith .

39 D 1, 2. A 3. A

\_ will be \_made strong - er \_ in the pres - ence of \_ my Sav - iour. - ence of \_ my Sav - iour.

BRIDGE 1b

42 G D

Spir - it lead \_ me where \_ my trust \_ is with - out bor - ders, let me walk .

44 A Em G

\_ up-on \_ the wa - ters wher - ev - er You \_ would call me. Take me deep - er than \_ my feet .

47 D A

\_ could ev - er wan - der and my faith \_ will be \_ made strong - er \_ in the pres-

BRIDGE 1c

49 Em Bm A

- ence of \_ my Sav - iour. Spir - it lead \_ me where \_ my trust .

51 D A Em

\_ is with - out bor - ders, let me walk \_ up-on \_ the wa - ters wher - ev - er You \_ would call me.

54 Bm A D

Take me deep - er than \_ my feet \_ could ev - er wan - der and my faith .

56 A

1. Em	2. Em
----------	----------

\_ will be \_ made strong - er \_ in the pres - ence of \_ my Sav - iour. - ence of \_ my Sav - iour. \_

INTERLUDE 2

59 Bm A D A Em

Yeah, \_ yeah, yeah, \_\_\_\_\_ yeah.

63 Bm A D A Em

Oh, Je - sus, yeah. \_ My \_\_\_ God. \_\_\_

CHORUS 2

67 G D A G D A

I will call up-on \_ Your \_ name, keep my eyes a - bove \_ the \_ waves.

71 G D A G A

My soul will rest in Your \_ em - brace. I am Yours and You are \_

ENDING

74 Bm A/C# D A G<sup>6</sup> Bm D

\_ mine.